

Kansas Through the Eyes of an Artist



Sunflower
Refined
Coal

Art Catalogue

January 25 — March 20, 2020



Carriage Factory Art Gallery
128 E 6th St. ° Newton, KS 67114
carriagefactoryartgallery.com

Sponsors

Bob & Marilyn Sjogren

John & Diana Torline

Nyla Friesen

Charles Robinson & Richard Stinnett

David & Chris Simmonds

Kansas through the eyes of an artist

Kayann Aushman



Prairie Color

\$ 165.00 | Mixed Media



Standing Stones

\$ 295.00 | Mixed Media



Uninhenbited

\$ 265.00 | Mixed Media

Susan Bartel



Spring Daffodil

\$ 350.00 | Watercolor



Spring Iris

\$ 350.00 | Watercolor



Spring Tulip

\$ 350.00 | Watercolor

Daniel Branham



Farmyard Flush

\$1,800.00 | Oil

Robert (Andy) Brown



August Mulch

\$ 1,200.00 | Acrylic



Starry Play-Dough Night

\$1,050.00 | Acrylic

Elizabeth Corbett



Abandoned

\$ 500.00 | Pastel



Three at Standstill

\$ 400.00 | Pastel

Jean Cook



Mixed Herd in Trees

\$ 800.00 | Oil



Pink Hollyhocks

\$ 800.00 | Oil

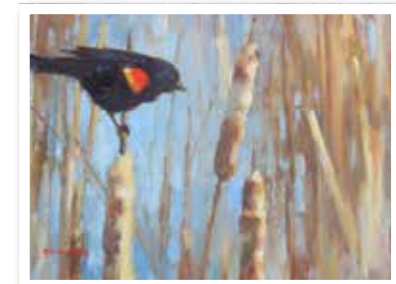

Red Wing and Cattails

\$ 550.00 | Oil

Kansas through the eyes of an artist

David Ediger



Sunflower Coal

\$ 275.00 | Photography



Sunrise

\$ 325.00 | Photography

Marilyn Friesen



Elevator's Sunflowers

\$ 325.00 | Photography



Old Farmstead

\$ 345.00 | Photography

Constance Gehring



Flint Hills Sunset

\$400.00 | Oil

Pam Hayes



Bright Prairie

\$ 300.00 | Alcohol Ink



Burning Sky

\$ 500.00 | Alcohol Ink

Kansas through the eyes of an artist

Barbara Haynes



Prairie House

\$ 350.00 | Acrylic

Jeff Heidel



Fall Wildflowers

\$ 175.00 | Photography



The Flint Hills

\$ 175.00 | Photography

Bonnie Johnson



Kansas Summer Storm at Sunset

\$ 150.00 | Photography



Cottonwood Falls in the Summer

\$ 50.00 | Photography



Red Hills

\$ 225.00 | Photography

Kristine Luber



The Flint Hills are Alive

\$ 350.00 | Fiber Collage

Kansas through the eyes of an artist

Gail Lutsch



Layered Leaves

\$ 900.00 | Colored Pencil



West Park Fantasia

\$ 1,100.00 | Colored Pencil

John D. Morrison



Roundup Hillside

\$ 380.00 | Photography

Kelly Nachtigal



Fire in the Rocks

\$ 150.00 | Photography



Uniquely Kansas

\$ 125.00 | Photography



**Winter Wheat,
Phillips County**

\$ 380.00 | Photography



Sunflower Stand

6 \$ 140.00 | Photography

Bob Neace



4 in a Blue Moon

\$ 250.00 | Acrylic (sold)

Susan Poitevin



Prairie Pond

\$ 800.00 | Oil

Kansas through the eyes of an artist

Bob Regier



Approaching Mid-Day

\$ 600.00 | Pastel

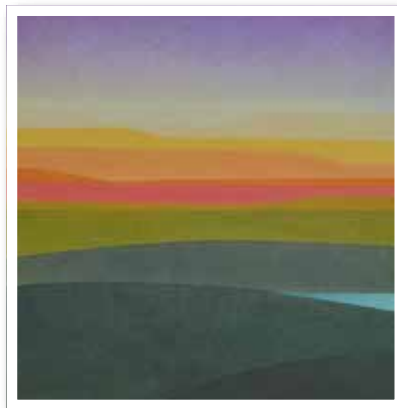

Breaking Light

\$ 600.00 | Pastel

Craig Ridenour



Rails & Trails

\$ 3,550.00 | Watercolor

Kathleen Schoeder



Bloody Kansas

\$ 150.00 | Mixed Media



**Morning Glories
Hallelujah**

\$ 200.00 | Pastel

Kim Taggart



Alone & Forgotten

\$ 1,600.00 | Graphite

Jim Simpson



Prairie Rings

\$ 450.00 | Mixed Media



Sky Sue

\$ 2,300.00 | Graphite

Sean Tomlinson



Maxwell Pastels

\$ 250.00 | Photography

Kathy Waltner



Sun After Storms

\$ 500.00 | Photography



Teamwork

\$ 1,000.00 | Watercolor

Tina Wilcox



Broomweed Landscape

\$ 250.00 | Photography



Cleda's Road

\$ 350.00 | Photography



End of the Road

\$ 250.00 | Photography

Jennifer Weigel



Thistle

\$ 100.00 | Photography

Carol Zerger



Prairie Rhapsody

\$ 275.00 | Oil